

\*USD 261 Haysville does not discriminate on the basis of race, color, national origin, sex, disability, or age in its programs and activities.\*



The DR. JOHN BURKE Learning Center  
 150 Stewart  
 Haysville, KS 67060  
 Penny Schuckman  
 DJBLC Director



# GOOGLE CERTIFICATION BOOTCAMP - LEVEL 2

Wednesday, January 12, 2022



## Get Google CERTIFIED!



USD 261  
HAYSVILLE SCHOOLS  
THE LEARNING CENTER

150 Stewart  
 Haysville, KS 67060  
 Penny Schuckman, Director  
 E-Mail: [pschuckman@usd261.com](mailto:pschuckman@usd261.com)  
 Website: <http://usd261.com/learningcenter>  
 Phone: (316) 554-2331; Fax: (316) 554-2342



Graduate  
Credit  
Available

**Registration Deadline: January 5, 2022**

**Workshop Description:**

During this workshop, participants will dive deeper into G Suite and will have the skills necessary to pass the Google Educator Level 2 Certification Exam. We will start with learning how to register for the exam and the preparation materials that Google offers. Then we will go over the format of the exam. Participants will have hands on practice with the skills that are needed to pass the exam. You will leave ready to become a Google Level 2 Certified Educator!

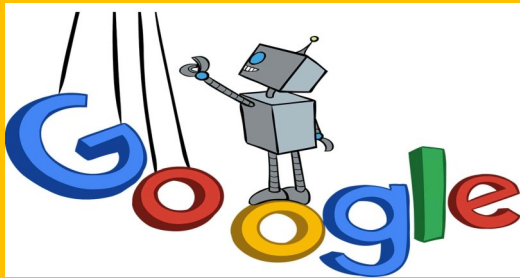

**Presenter: Amber Dougan**

Amber Dougan has 11 years of classroom experience. She taught fifth grade for 9 years at Rex Elementary in Haysville before becoming Oatville's technology teacher. She has a Bachelor's of Arts in Elementary Education from Wichita State University and a Master's of Instructional Technology from Fort Hays State University. She is also a Google for Education Certified Trainer. Amber is passionate about using technology to foster student centered learning and training other teachers in effective technology integration.

**Dates & Times:** Wednesday, January 12, 2022  
8:30 am to 3:30 pm

**Location:** The Learning Center, USD 261  
150 Stewart  
Haysville, KS 67060

**Cost:** \$100 Out of District  
Free to USD 261 Staff



**Registration Deadline: January 5, 2022**

**\*Level 2 can be taken without taking level 1 first if the participant feels like they have MORE THAN A BASIC understanding of G Suite.**

Name: \_\_\_\_\_  
E-Mail: \_\_\_\_\_  
Address: \_\_\_\_\_  
School/District: \_\_\_\_\_

**Payable To:**  
The Dr John Burke Learning Center, USD 261

**Register on our website at:**  
<http://usd261.com/learningcenter>